

FILLY OIL AND GAS DEVELOPMENT PLAN
DESCENT FED 8-22HZ, MIDNIGHT 1-27HZ, 5 MINUTES TO MIDNIGHT 8-34HZ & WALLSTREET FED 8-3HZ
SECTIONS 22, 27 & 34, TOWNSHIP 4 NORTH, RANGE 63 WEST &
SECTION 3, TOWNSHIP 3 NORTH, RANGE 63 WEST, 6TH P.M., WELD COUNTY, COLORADO

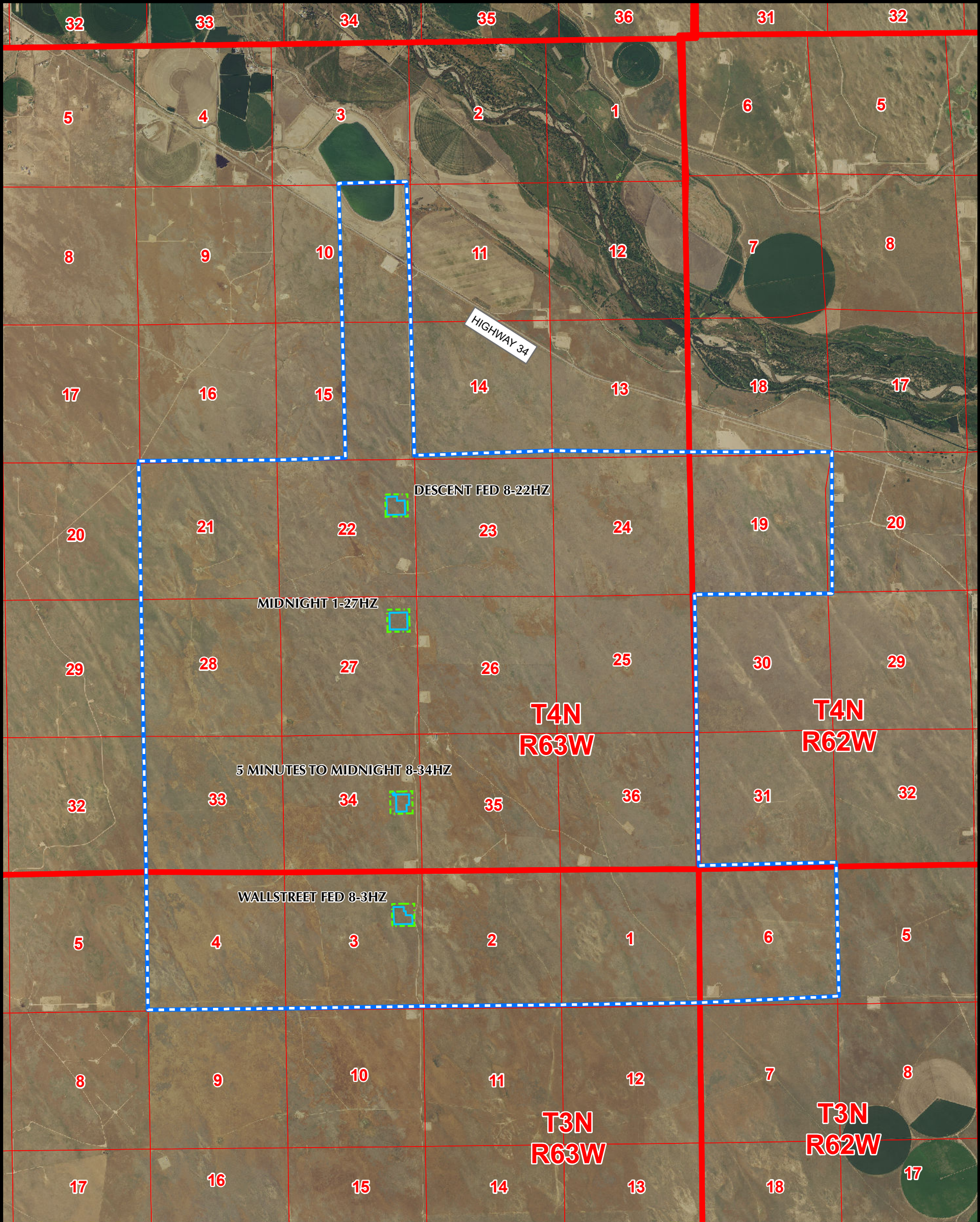

K:\ANADARKO\2017\2017_197_CERVI_RANCH_T4N_R63W\GIS\FILLY_OGDP\MAPS\FILLY_OGDP_MAP.mxd 11/29/2023 10:36:08 AM

- Legend**
- PROPOSED WORKING PAD SURFACE
 - PROPOSED OIL & GAS LOCATION
 - OGDP BOUNDARY

Kerr-McGee Oil & Gas Onshore LP
 1099 18th Street
 Denver, Colorado 80202

Consulting, LLC
 LOVELAND OFFICE
 6706 North Franklin Avenue
 Loveland, Colorado 80538
 Phone 970-776-4331
 SHERIDAN OFFICE
 1095 Saberton Avenue
 Sheridan, Wyoming 82801
 Phone 307-674-0609

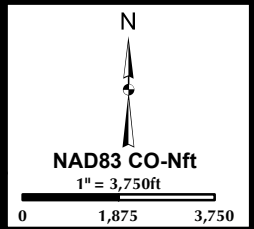

Drawn by: AK Date: 1 Dec 2023
 Revised: Date: